

# JACKSON COUNTY GEODETIC CONTROL

**STATION: WB031**

**DESCRIPTION:**

**BRASS DISK SET IN CONCRETE RECESSED APPROXIMATELY 0.3 FEET BELOW GROUND. POINT IS LOCATED IN THE RIGHT OF WAY ON THE SOUTH SIDE OF NEW KINGS BRIDGE ROAD, BETWEEN ITS INTERSECTIONS WITH U.S. HIGHWAY 129 AND HARRISON-JOHNSON WAY AND APPROXIMATELY 7 MILES SOUTHEAST OF THE CITY OF JEFFERSON. POINT IS 22 FEET SOUTHEAST OF THE EDGE OF PAVEMENT, 19 FEET NORTHWEST OF A HOG WIRE FENCE AND 232 FEET NORTHEAST OF A TELEPHONE BOX.**

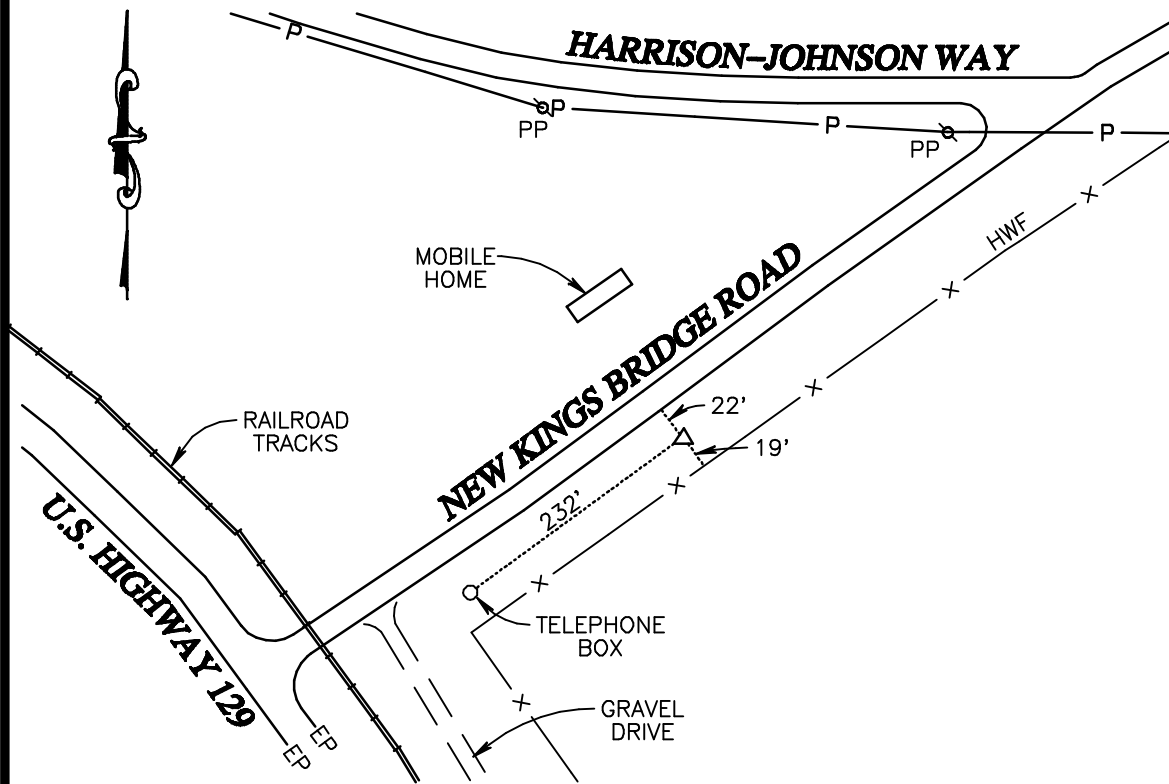

**HORIZONTAL CONTROL**

GEORGIA STATE PLANE COORDINATE SYSTEM  
WEST ZONE, NAD 83, NSRS 2007

NORTHING (U.S. SURVEY FEET): 1476108.48  
EASTING (U.S. SURVEY FEET): 2498478.56  
SCALE FACTOR: 0.99991069

LATITUDE: 34° 03' 21.7149" N  
LONGITUDE: 83° 30' 00.2327" W

DATE ESTABLISHED: APRIL 15, 2008

DATE OF LAST RECOVERY:

**VERTICAL CONTROL**

NAVD 88/ GEOID 03  
ORTHOMETRIC ELEVATION: 848.45 FEET  
ELLIPSOID HEIGHT: 752.03 FEET  
GEOID SEPARATION: -96.42 FEET

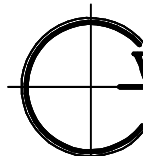

PREPARED BY  
**WOOD BROTHERS  
& SCOTT, INC.**

**Land Surveying  
Civil Engineering & Land Planning**

345 STOREY LANE  
JEFFERSON, GA. 30549  
(706) 387-0075

